

UPDATE ON MTP BICYCLE ELEMENT

ACTC

May 2, 2018



SPRING OUTREACH

Seeking Feedback from community about:

- Which streets in Arlington would they like to bicycle on, but currently are reluctant to do so?
- To what destinations in Arlington do they think better bicycle connections are needed?
- At what locations in Arlington are physical improvements needed for bicycling?
- What types of bikeway facilities do they feel are most appropriate for safe bicycling on different types of streets?

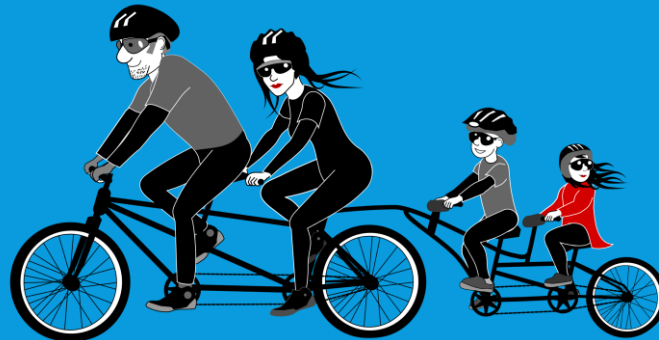

ENGAGEMENT APPROACH

- In-person engagement at six scheduled pop-up events;
- Two public workshops for in-depth discussion of community ideas;
- An on-line community survey;
- **Special meetings with frequently underrepresented groups;**
- Continued meetings with the Working Group and other advisory committees/commissions; and
- E-mails and other interaction via the projects web-page.
- **Outreach via APS channels: staff, families, students**



10AM - 12PM
West Hollywood Library
Community Meeting Room
625 N San Vicente Blvd
West Hollywood, CA 90069

Help us improve walking + biking in WeHo
We need your ideas for our Draft Plan!

10AM > Check-in

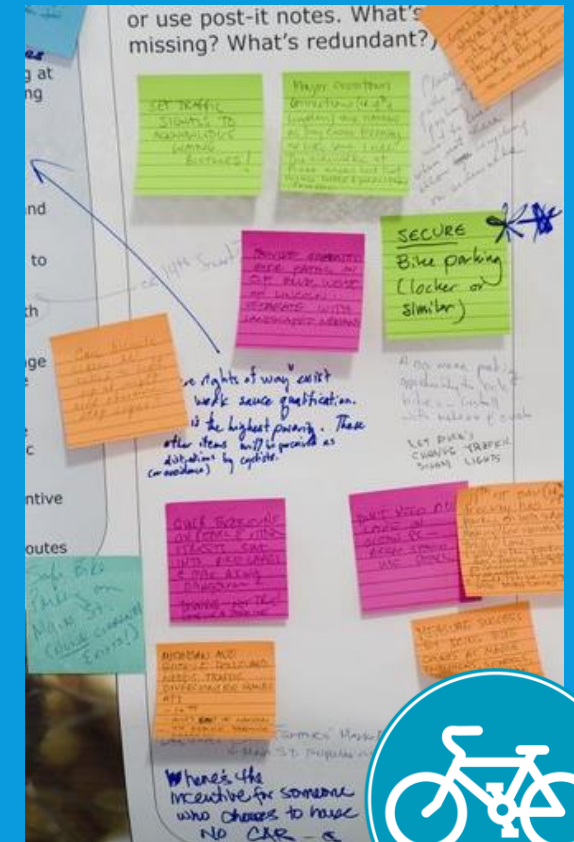

SCHEDULE

Pop-Up events

(may be subject to change due to weather)*

- **May 15** – Shirlington Library plaza, 5 to 7 PM
- **May 17** – Crystal City Metro station, 4:30 to 6:30 PM
- **May 18** – Bike to Work Day @ Rosslyn Gateway Park, 6:00 to 9:00 AM
- **May 19** – Courthouse Farmers' Market, 9:00 to 11:00 AM
- **May 20** – Columbia Pike Farmer's Market, 9:00 to 11:00 AM
- **May 23** – Lee-Harrison Shopping Center, 5:30 to 7:30 PM

Public Workshops

- **May 30** – The Navy League building, 4:30 to 7:30 PM
- **June 2** – Arlington Mill Center; 2:00 to 4:30 PM

