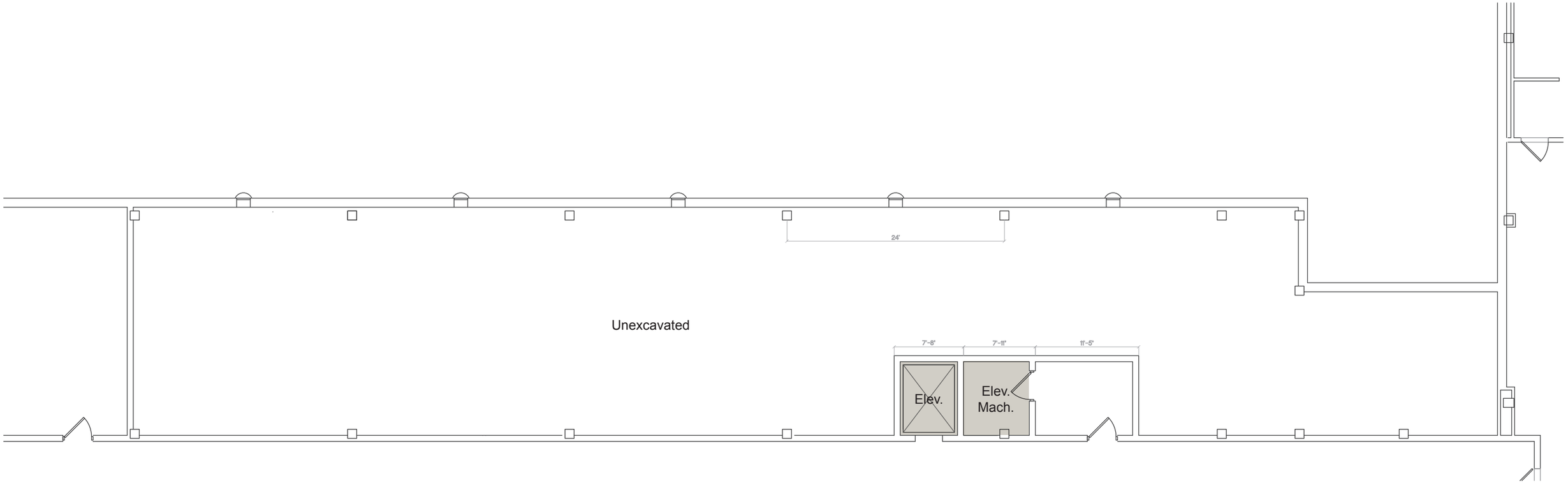

3/32" = 1'0"

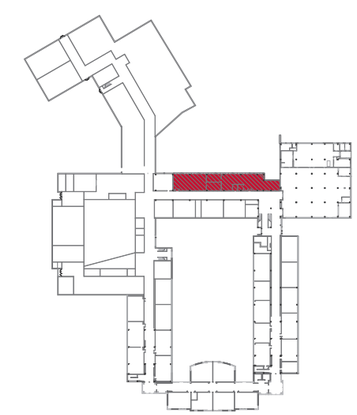

b|g|a

Williamsburg Middle School
Arlington Public Schools

Ground Floor - Existing

02/28/14

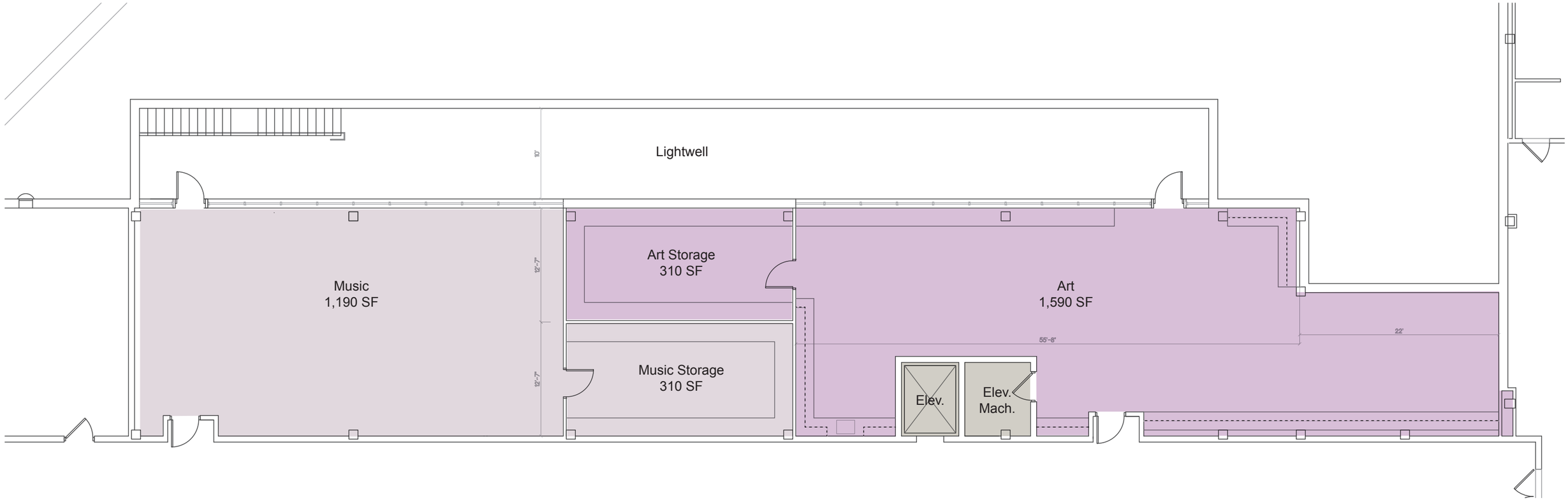

Total Renovated Area - 4,950 SF

3/32" = 1'0"

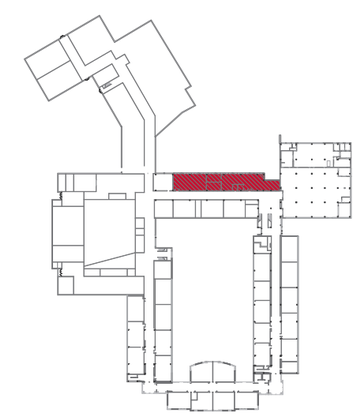

b|g|a

Williamsburg Middle School
Arlington Public Schools

Ground Floor - Proposed Option A.1

02/28/14

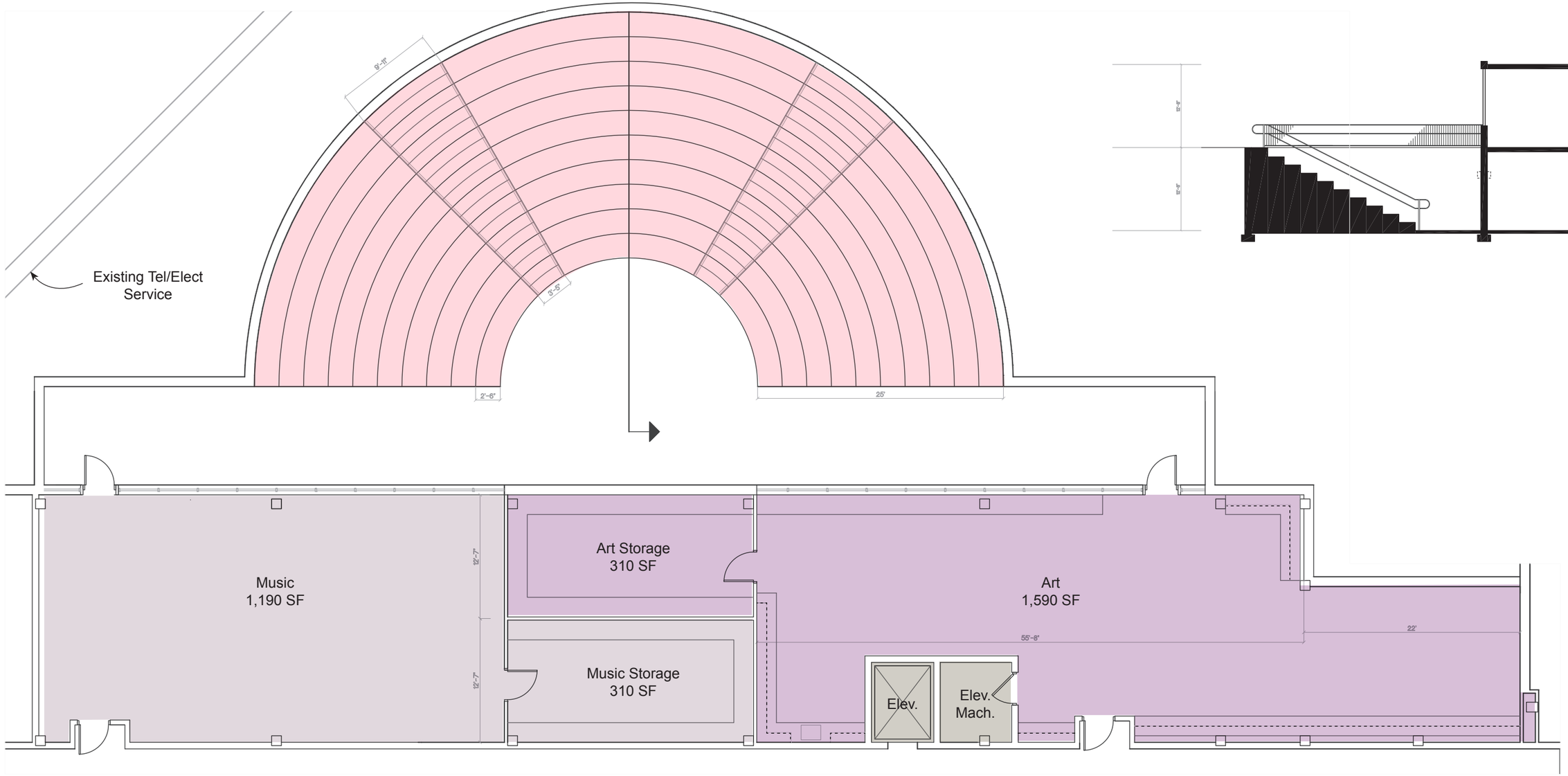

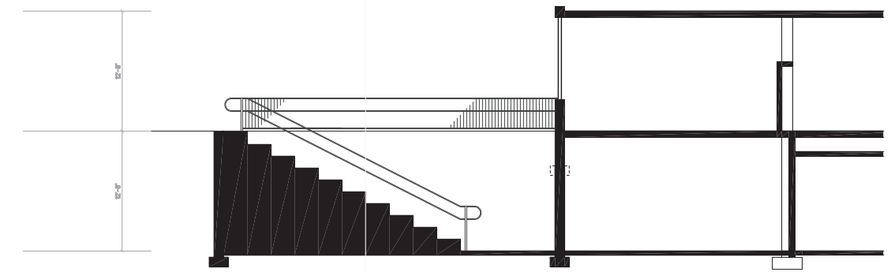

1/16" = 1'0"

3/32" = 1'0"

Total Renovated Area - 7,450 SF

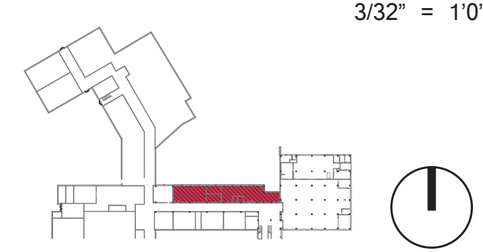

b|g|a

Williamsburg Middle School
Arlington Public Schools

Ground Floor - Proposed Option A.2

02/28/14